

# WALWORTH COUNTY SURVEYING & MAPPING

727 HENRY STREET  
LAKE GENEVA, WISCONSIN  
414-248-0505

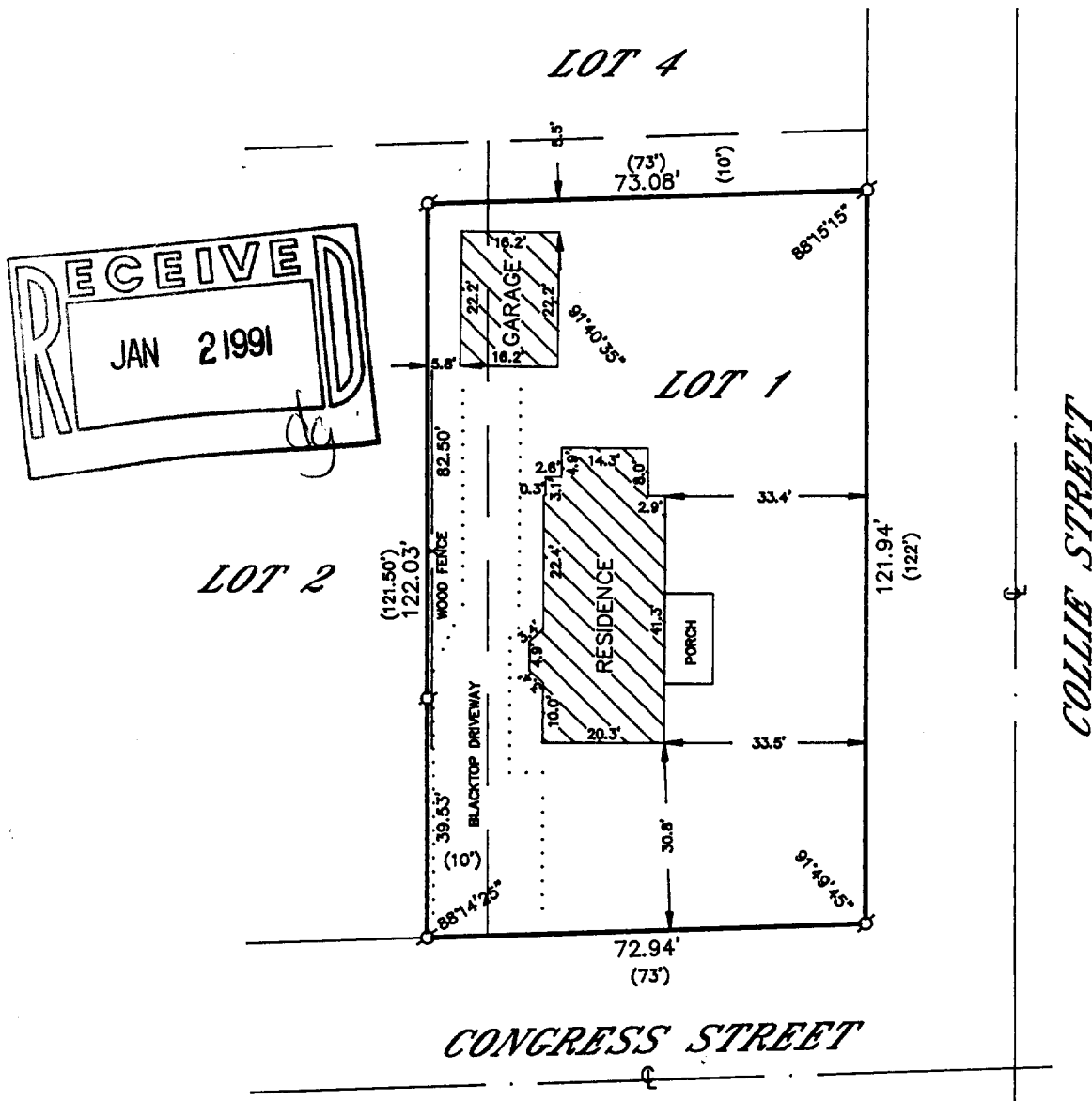

ORDERED BY: KATH FLORENCE  
C/O ATTORNEY TIM SWATEK  
LAKE GENEVA, WISCONSIN

## PLAT OF SURVEY OF

LOT 1 EXCEPT THE NORTH 10 FEET OF MADISONS ADDITION TO THE VILLAGE OF WILLIAMS BAY, WALWORTH COUNTY, WISCONSIN.

ALSO, A PARCEL OF LAND DESCRIBED AS FOLLOWS: BEGINNING AT THE SE CORNER OF LOT 2 OF MADISONS ADDITION TO THE VILLAGE OF WILLIAMS BAY, WISCONSIN, AND RUNNING THENCE NORTH ALONG THE EAST LINE OF SAID LOT ONE HUNDRED TWENTY-ONE AND FIFTY ONE-HUNDREDTHS (121.50') TO A POINT THAT IS LOCATED 10 FEET SOUTH OF THE NE CORNER OF SAID LOT; THENCE WEST 10 FEET; THENCE SOUTH ONE HUNDRED TWENTY-ONE AND FIFTY ONE-HUNDREDTHS (121.50'); THENCE EAST 10 FEET TO THE PLACE OF BEGINNING.

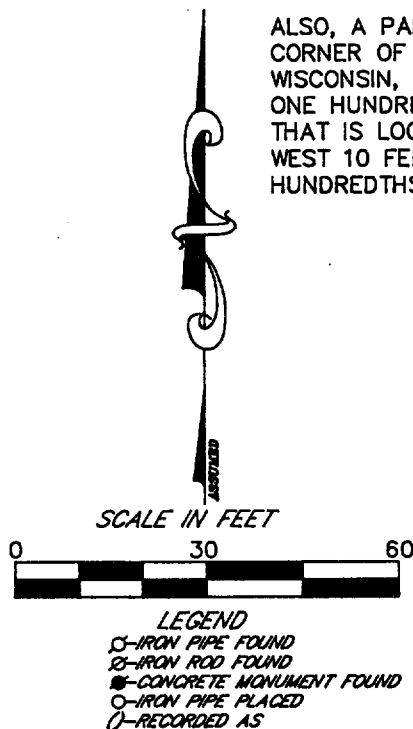

I HEREBY CERTIFY THAT I HAVE SURVEYED THE ABOVE DESCRIBED PROPERTY AND THAT THE ABOVE MAP IS A TRUE REPRESENTATION THEREOF AND SHOWS THE SIZE AND LOCATION OF THE PROPERTY, ITS EXTERIOR BOUNDARIES, THE LOCATION OF ALL VISIBLE STRUCTURES AND DIMENSIONS OF ALL PRINCIPAL BUILDINGS THEREON, BOUNDARY FENCES, APPARENT EASEMENTS, ROADWAYS AND VISIBLE ENCROACHMENTS, IF ANY, TO THE BEST OF MY KNOWLEDGE AND BELIEF.

THIS SURVEY IS MADE FOR THE USE OF THE PRESENT OWNERS OF THE PROPERTY AND ALSO THOSE WHO PURCHASE, MORTGAGE OR GUARANTEE THE TITLE THERETO WITHIN ONE (1) YEAR FROM DATE HEREOF.

*Robert M. Baerenwald*  
ROBERT M. BAERENWALD  
WISCONSIN REGISTERED LAND SURVEYOR, S-1508

DATE May 17, 1990 JOB NO. 2448

NOTE: THIS IS NOT A CERTIFIED COPY UNLESS SEALED.

Survey # 11-777

TAX KEY #  
WMA 00001